Beyond Medication: Nutritional Alternatives for Mood Enhancement

written by Dr. Ronald Hoffman | October 14, 2026

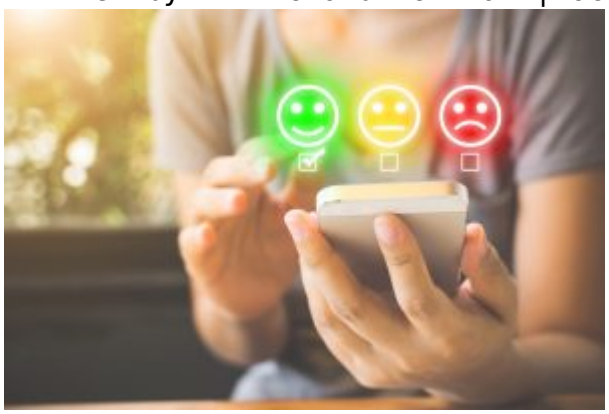

Discover the connection between nutrition and mood. Neil Levin from Protocol For Life Balance details the essential nutrients and lifestyle changes for emotional wellness. Check it out!