Breaking Ground in Biotech: The Role of AI and Gene Editing

written by Dr. Ronald Hoffman | July 7, 2026

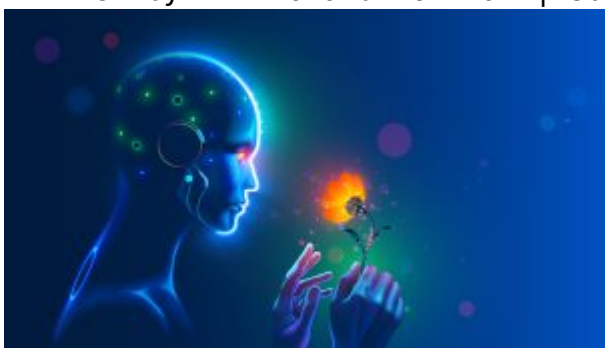

Can we truly redesign life? Dr. Adrian Woolfson, author of “On the Future of Species,” reveals the extraordinary possibilities of synthetic biology. He discusses the game-changing potential of AI in healthcare and the ethics of gene editing. Discover the new frontiers in medicine. Don’t miss it!